

Awkward Brewing

Proposed South Elevation

Fayetteville, GA

240 & 250 Lee St

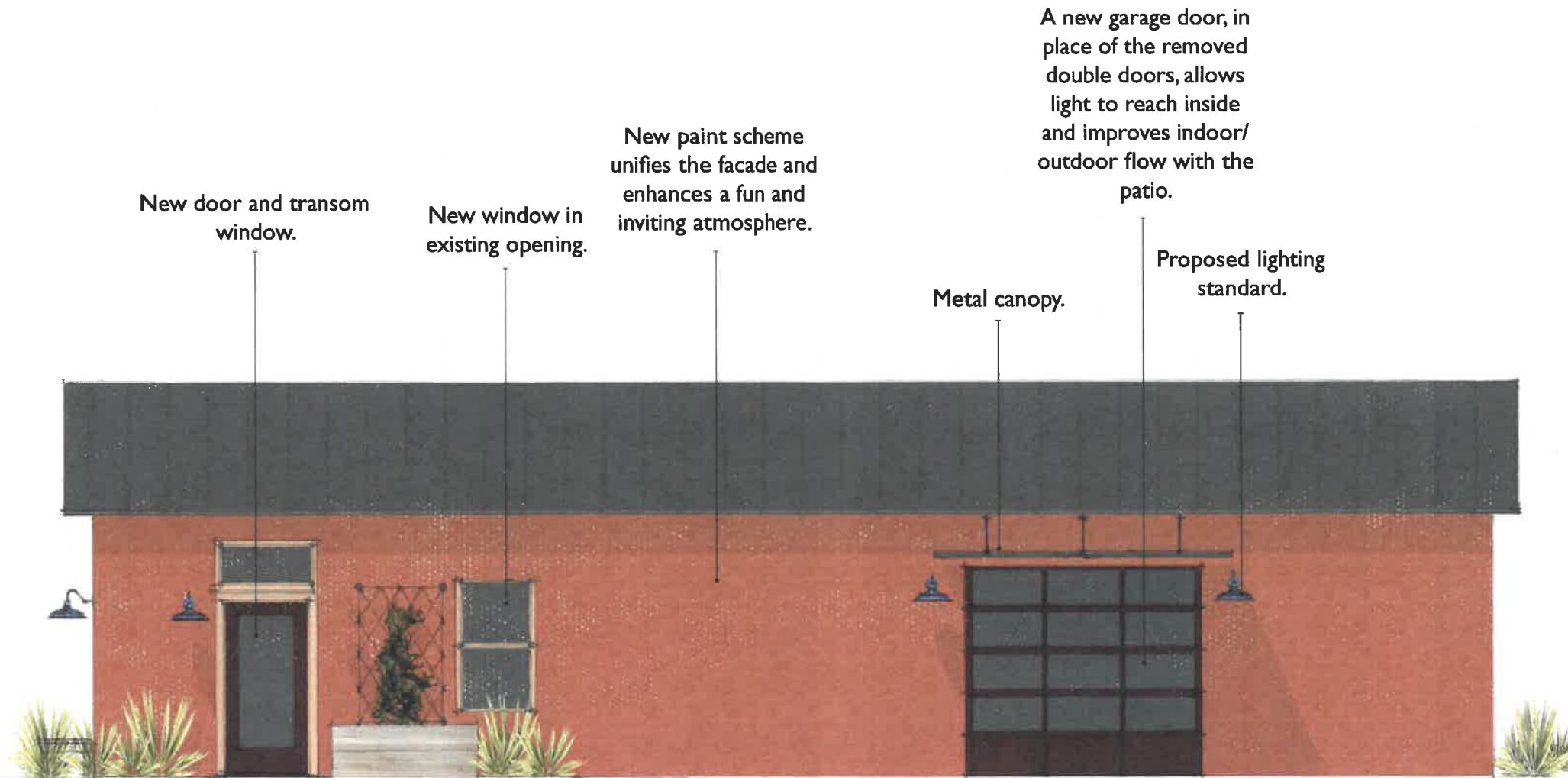

New door and transom window.

New window in existing opening.

New paint scheme unifies the facade and enhances a fun and inviting atmosphere.

Metal canopy.

Proposed lighting standard.

A new garage door, in place of the removed double doors, allows light to reach inside and improves indoor/outdoor flow with the patio.



NOT FOR CONSTRUCTION
Conceptual use only

This drawing was prepared as a conceptual design solution. Neither the Georgia Department of Community Affairs, the University of Georgia's School of Environmental Design, nor the Georgia Trust for Historic Preservation will be responsible for any problems which arise from the use of this drawing as a working drawing for construction purposes.



City: Fayetteville
Project: Awkward Brewing
Address: 240 & 250 Lee St
Owner: Andrew Pollak



Drawing prepared by:

Project ID: 407219321

Drawn by: KB
Checked by: CF
Date: 06/25/18

Awkward Brewing

Proposed West Elevation

Fayetteville, GA

240 & 250 Lee St

Existing Conditions.



A garage door, to match the front elevation, is proposed to replace existing opening.

New lighting standards continue around the face of the building.



NOT FOR CONSTRUCTION
Conceptual use only

This drawing was prepared as a conceptual design solution. Neither the Georgia Department of Community Affairs, the University of Georgia's School of Environmental Design, nor the Georgia Trust for Historic Preservation will be responsible for any problems which arise from the use of this drawing as a working drawing for construction purposes.



City: Fayetteville
Project: Awkward Brewing
Address: 240 & 250 Lee St
Owner: Andrew Pollak



Project ID: 407219321

Drawn by: KB
Checked by: CF
Date: 06/25/18

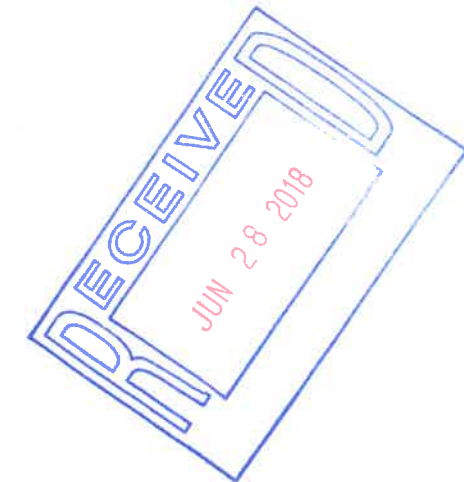

Awkward Brewing

South Facade Perspective

Fayetteville, GA

240 & 250 Lee St

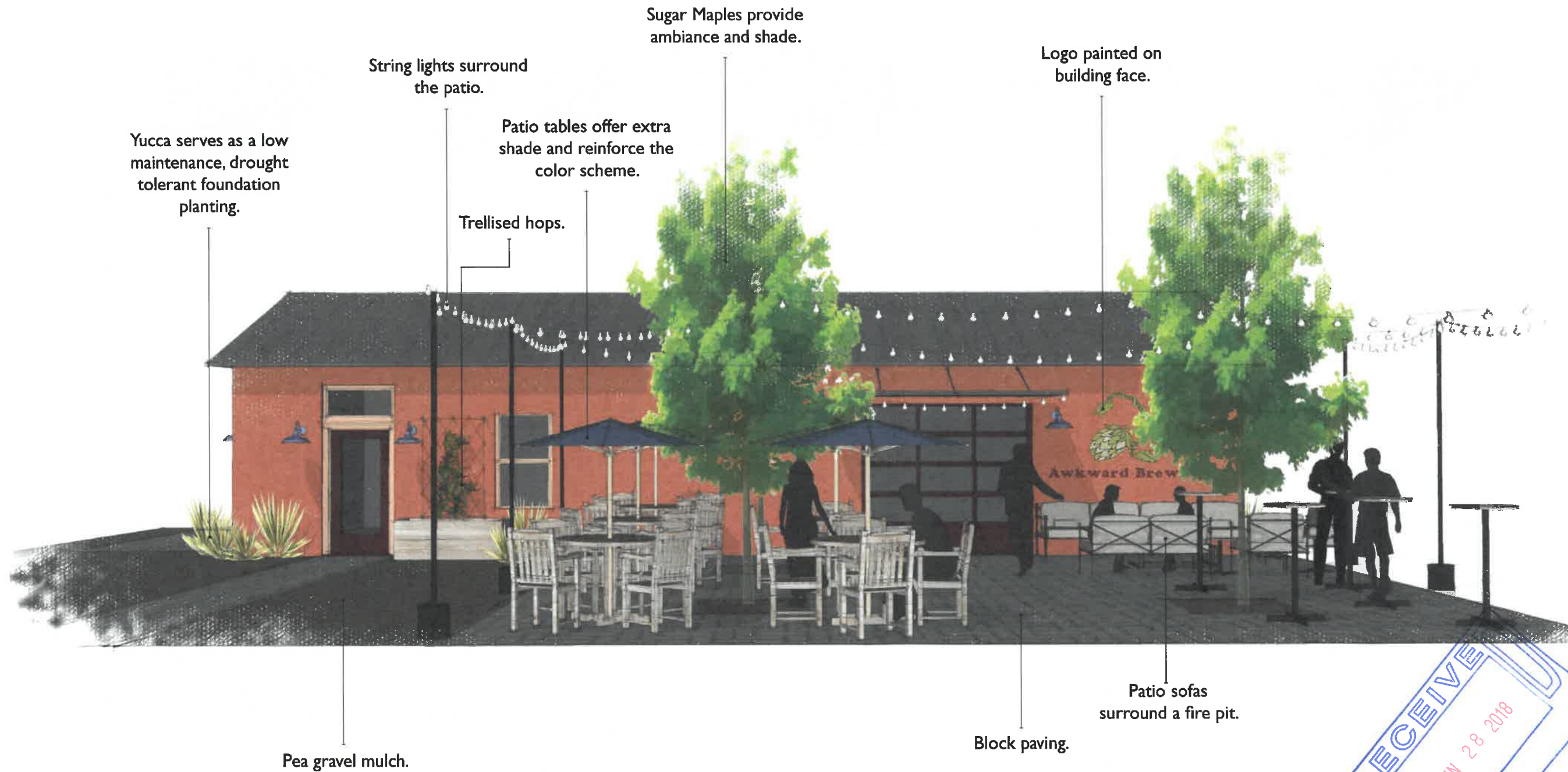

NOT FOR CONSTRUCTION
Conceptual use only

This drawing was prepared as a conceptual design solution. Neither the Georgia Department of Community Affairs, the University of Georgia's School of Environmental Design, nor the Georgia Trust for Historic Preservation will be responsible for any problems which arise from the use of this drawing as a working drawing for construction purposes.

GEORGIA
MAIN STREET

City: Fayetteville
Project: Awkward Brewing
Address: 240 & 250 Lee St
Owner: Andrew Poliak

Drawing prepared by:
GEORGIA
MAIN STREET

Project ID: 407219321

Drawn by: KB
Checked by: CF
Date: 06/25/18

RECEIVED
JUN 28 2018

Awkward Brewing

Overview of Patio Layout

Fayetteville, GA

240 & 250 Lee St



NOT FOR CONSTRUCTION
Conceptual use only

This drawing was prepared as a conceptual design solution. Neither the Georgia Department of Community Affairs, the University of Georgia's School of Environmental Design, nor the Georgia Trust for Historic Preservation will be responsible for any problems which arise from the use of this drawing as a working drawing for construction purposes.

GEORGIA
MAIN STREET

City: Fayetteville
Project: Awkward Brewing
Address: 240 & 250 Lee St
Owner: Andrew Poliak

Drawing prepared by:
GEORGIA
MAIN STREET

Project ID: 407219321

Drawn by: KB
Checked by: CF
Date: 06/25/18